

**MAP NOTES:**

- BOUNDARY, TOPOGRAPHIC AND PLANTING INFORMATION SHOWN HEREON WAS TAKEN FROM THE MAP REFERENCE AND DOES NOT CONSTITUTE AN ACTUAL FIELD SURVEY CONDUCTED BY ADVANCE ENGINEERING & SURVEYING, PLLC.
- TAX MAP DESCRIPTION: 2015-2-13 AND 2011-3-01

**MAP REFERENCE:**

2 LOT SUBDIVISION LOTS OF COLONIE CHRISTIAN LIFE CENTER, INC. - KNOWN AS 29 AND 33 VLY ROAD, TAX MAP REF. NO. 13, VILLAGE OF COLONIE, ALBANY COUNTY, STATE OF NEW YORK, DATED MARCH 23, 2000, LAST REVISED AUGUST 1, 2004, AS PROVIDED BY COLONIE CHRISTIAN LIFE CENTER, INC.

(SEE NOTE "Y" REFERS TO NOTE "Y" ON THE MAP REFERENCE.)

**OWNER:**  
COLONIE CHRISTIAN LIFE CENTER, INC.  
P.O. BOX 12273  
ALBANY NY 12212  
APPLICANT

**ROSETTI ACQUISITIONS**  
427 NEW KARNER RD  
ALBANY, NY 12205

**ALBANY COUNTY HEALTH DEPARTMENT**

**VILLAGE OF COLONIE PLANNING COMMISSION**

**SUBDIVISION PLAN - 1**  
**PROPOSED SUBDIVISION**  
**STREET NO. 29 VLY ROAD**

VILLAGE OF COLONIE  
COUNTY OF ALBANY NEW YORK

DATE: NOVEMBER 20, 2019 SCALE: 1" = 30'

**SHEET NO. SUB-1**  
4 OF 16 18187-SITE2

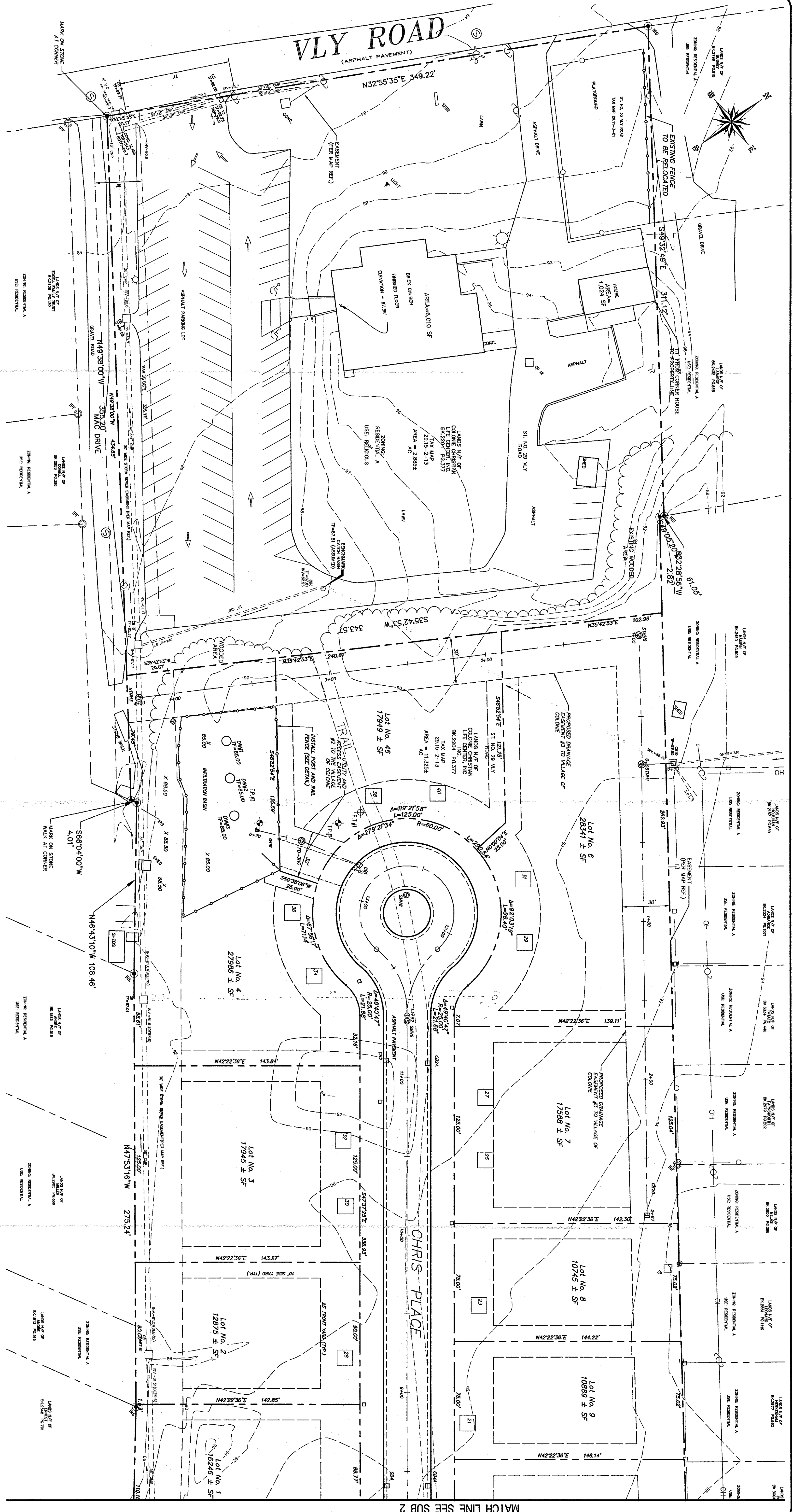

Design of:  
**ADVANCE ENGINEERING & SURVEYING, PLLC**  
CONSULTING IN -  
CIVIL & ENVIRONMENTAL ENGINEERING  
LAND SURVEYING & DEVELOPMENT  
COMMERCIAL AND RESIDENTIAL  
11 HERBERT DRIVE, LATHAM, N.Y. 12110  
PHONE: (518) 698-3772 E-MAIL: ncostape@gmail.com

**NICHOLAS COSTA, P.E.**

**REVISION TABLE:**

NO.	REVISION	BY	APPD.	DATE
1	ISSUED FOR REVIEW	F.S.C.	N.C.	11.20.19
2	REVISED PER THE COMMENTS	F.S.C.	N.C.	10.18.20
3	REVISED PER THE COMMENTS DATED 11.05.20	F.S.C.	N.C.	04.30.21
4	REVISED PER THE COMMENTS DATED 06.17.21	F.S.C.	N.C.	07.06.21
5	REVISED PER THE COMMENTS DATED 08.17.21	F.S.C.	N.C.	08.17.21