

Design of:  
**ADVANCE ENGINEERING & SURVEYING, PLLC**  
CONSULTING IN -  
CIVIL & ENVIRONMENTAL ENGINEERING  
LAND SURVEYING & DEVELOPMENT  
COMMERCIAL AND RESIDENTIAL  
11 HERBERT DRIVE, LATHAM, N.Y. 12110  
PHONE: (518) 698-3772  
E-MAIL: ncoste@advanceeng.com  
NICHOLAS COSTA, P.E.

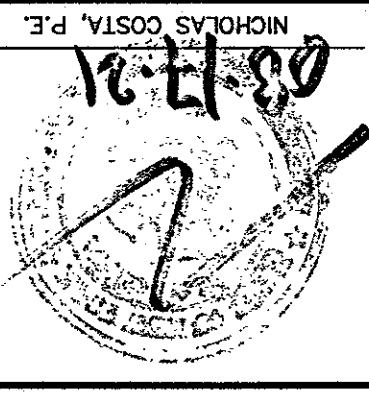

It is a condition of this contract that the Engineer shall not be held responsible for any errors or omissions in the drawings or specifications prepared by others. The Engineer shall not be held responsible for any errors or omissions in the drawings or specifications prepared by others. The Engineer shall not be held responsible for any errors or omissions in the drawings or specifications prepared by others.

NO.	REVISION	BY	APPD.	DATE
1	ISSUED FOR REVIEW	F.S.C.	N.C.	11.20.19
2	REVISED PER THE COMMENTS	F.S.C.	N.C.	10.19.20
3	REVISED PER THE COMMENTS DATED 11.05.20	F.S.C.	N.C.	04.30.21
4	REVISED PER THE COMMENTS DATED 08.17.21	F.S.C.	N.C.	07.08.21
5	REVISED PER THE COMMENTS DATED 08.17.21	F.S.C.	N.C.	08.17.21

OWNER  
**COLONIE CHRISTIAN LIFE CENTER, INC.**  
P.O. BOX 12273  
ALBANY NY 12212  
APPLICANT  
**ROSETTI ACQUISITIONS**  
427 NEW KARNER RD  
ALBANY, NY 12205

ALBANY COUNTY HEALTH DEPARTMENT

VILLAGE OF COLONIE PLANNING COMMISSION

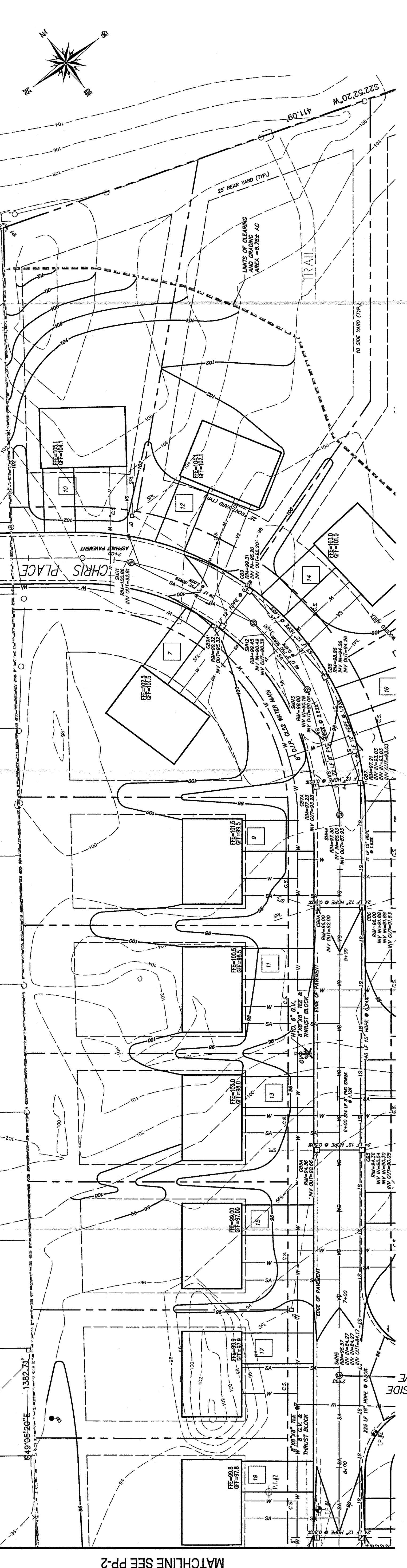
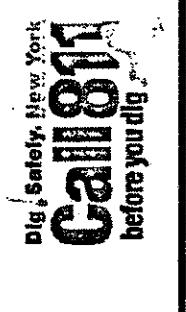

**PLAN VIEW**  
**CHRIS PLACE**  
**STA 0+00 TO 8+00**  
**SCALE: 1"=30'**

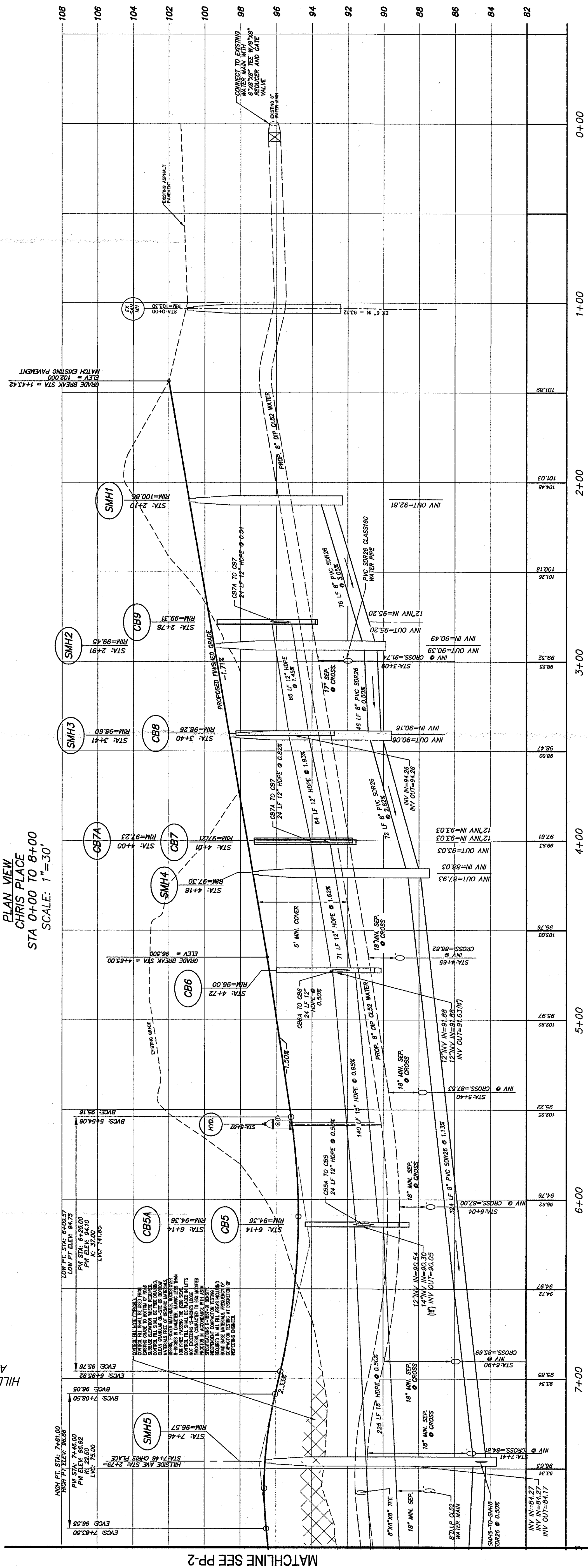

**PROFILE VIEW**  
**CHRIS PLACE**  
**STA 0+00 TO 8+00**  
**H SCALE: 1"=30'**  
**V SCALE: 1"=3'**

MATCHLINE SEE PP-2

MATCHLINE SEE PP-2