

Design of:
ADVANCE ENGINEERING & SURVEYING, PLLC
CIVIL & ENVIRONMENTAL ENGINEERING
COMMERCIAL AND RESIDENTIAL
LAND SURVEYING & DEVELOPMENT
11 HERBERT DRIVE, LATHAM, N.Y. 12110
PHONE: (518) 698-3772
E-MAIL: ncosta@advanceeg.com

It is the policy of the Education Law of the State of New York that no person shall be engaged in the profession of engineering or architecture unless he or she is duly licensed and registered in accordance with the provisions of the Education Law of the State of New York. This document is prepared in accordance with the provisions of the Education Law of the State of New York. It is the responsibility of the engineer or architect to ensure that this document is prepared in accordance with the provisions of the Education Law of the State of New York. This document is prepared in accordance with the provisions of the Education Law of the State of New York. It is the responsibility of the engineer or architect to ensure that this document is prepared in accordance with the provisions of the Education Law of the State of New York.

NO.	REVISION	BY	APPD.	DATE
1	ISSUED FOR REVIEW	F.S.C.	N.C.	11/20/19
2	REVISED PER THE COMMENTS	F.S.C.	N.C.	10/19/20
3	REVISED PER THE COMMENTS DATED 11/05/20	F.S.C.	N.C.	04/30/21
4	REVISED PER THE COMMENTS DATED 06/17/21	F.S.C.	N.C.	07/06/21
5	REVISED PER THE COMMENTS DATED 08/17/21	F.S.C.	N.C.	08/17/21

VILLAGE OF COLONIE PLANNING COMMISSION

OWNER:
COLONIE CHRISTIAN
LIFE CENTER, INC.
P.O. BOX 12273
ALBANY NY 12212
APPLICANT:
ROSETTI ACQUISITIONS
427 NEW KARNER RD
ALBANY, NY 12205

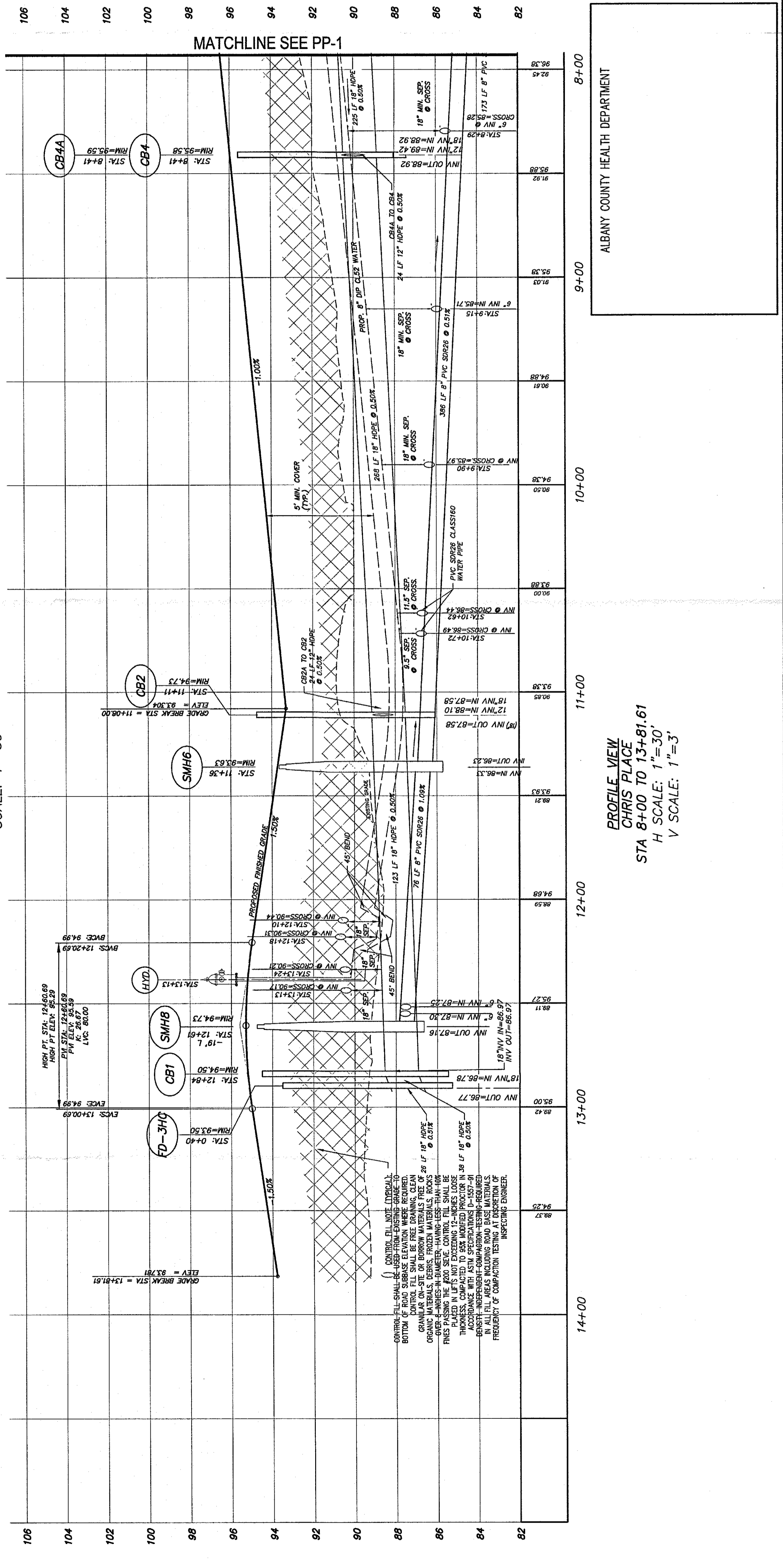

ALBANY COUNTY HEALTH DEPARTMENT

MATCHLINE SEE PP-1

PROFILE VIEW
CHRIS PLACE
STA 8+00 TO 13+81.61
H SCALE: 1"=30'
V SCALE: 1"=3'

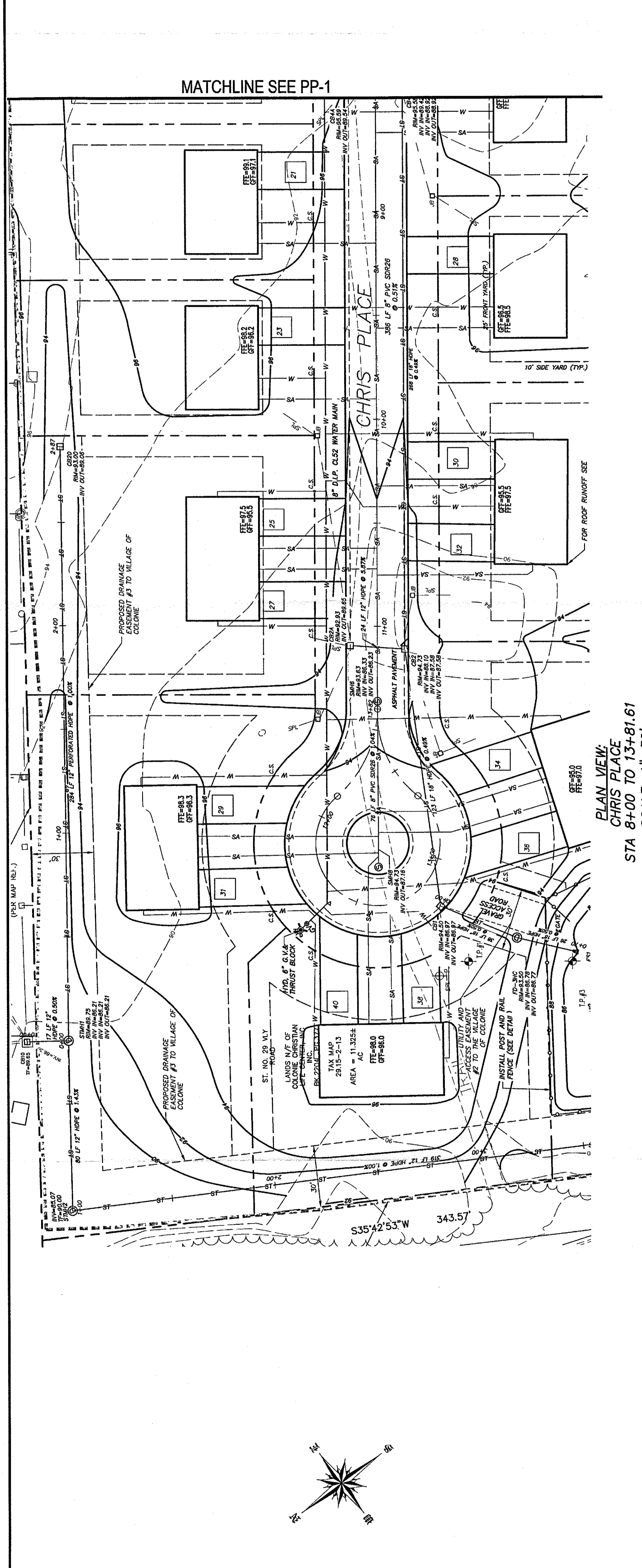

PLAN VIEW:
CHRIS PLACE
STA 8+00 TO 13+81.61
SCALE: 1"=30'

