

NO.	REVISION	BY	APPD.	DATE
1	ISSUED FOR REVIEW	F.S.C.	N.C.	11.20.19
2	REVISED PER THE COMMENTS	F.S.C.	N.C.	10.19.20
3	REVISED PER THE COMMENTS DATED 11.05.20	F.S.C.	N.C.	04.30.21
4	REVISED PER THE COMMENTS DATED 08.17.21	F.S.C.	N.C.	07.06.21
5	REVISED PER THE COMMENTS DATED 08.17.21	F.S.C.	N.C.	08.17.21

It is understood that the Engineer shall not be held responsible for the accuracy of the data furnished by the client or for the consequences of any error or omission in the design or construction of the project, unless the Engineer has been specifically notified in writing of such error or omission.

Design of:
ADVANCE ENGINEERING & SURVEYING, PLLC
 CIVIL & ENVIRONMENTAL ENGINEERING
 COMMERCIAL AND RESIDENTIAL
 11 HERBERT DRIVE, LATHAM, N.Y. 12110
 E-MAIL: ncoste@advanceeng.com
 PHONE: (518) 698-3772

Design of:
ADVANCE ENGINEERING & SURVEYING, PLLC
 CIVIL & ENVIRONMENTAL ENGINEERING
 COMMERCIAL AND RESIDENTIAL
 11 HERBERT DRIVE, LATHAM, N.Y. 12110
 E-MAIL: ncoste@advanceeng.com
 PHONE: (518) 698-3772

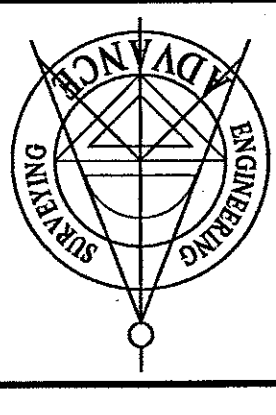

PLAN AND PROFILE - 4
PROPOSED SUBDIVISION
 STREET NO. 29 VLY ROAD
 VILLAGE OF COLONIE
 COUNTY OF ALBANY
 NEW YORK
 SCALE: AS SHOWN
 DATE: NOVEMBER 20, 2019

SHEET NO. **PP-4**
 11 OF 16 18187-SITE7

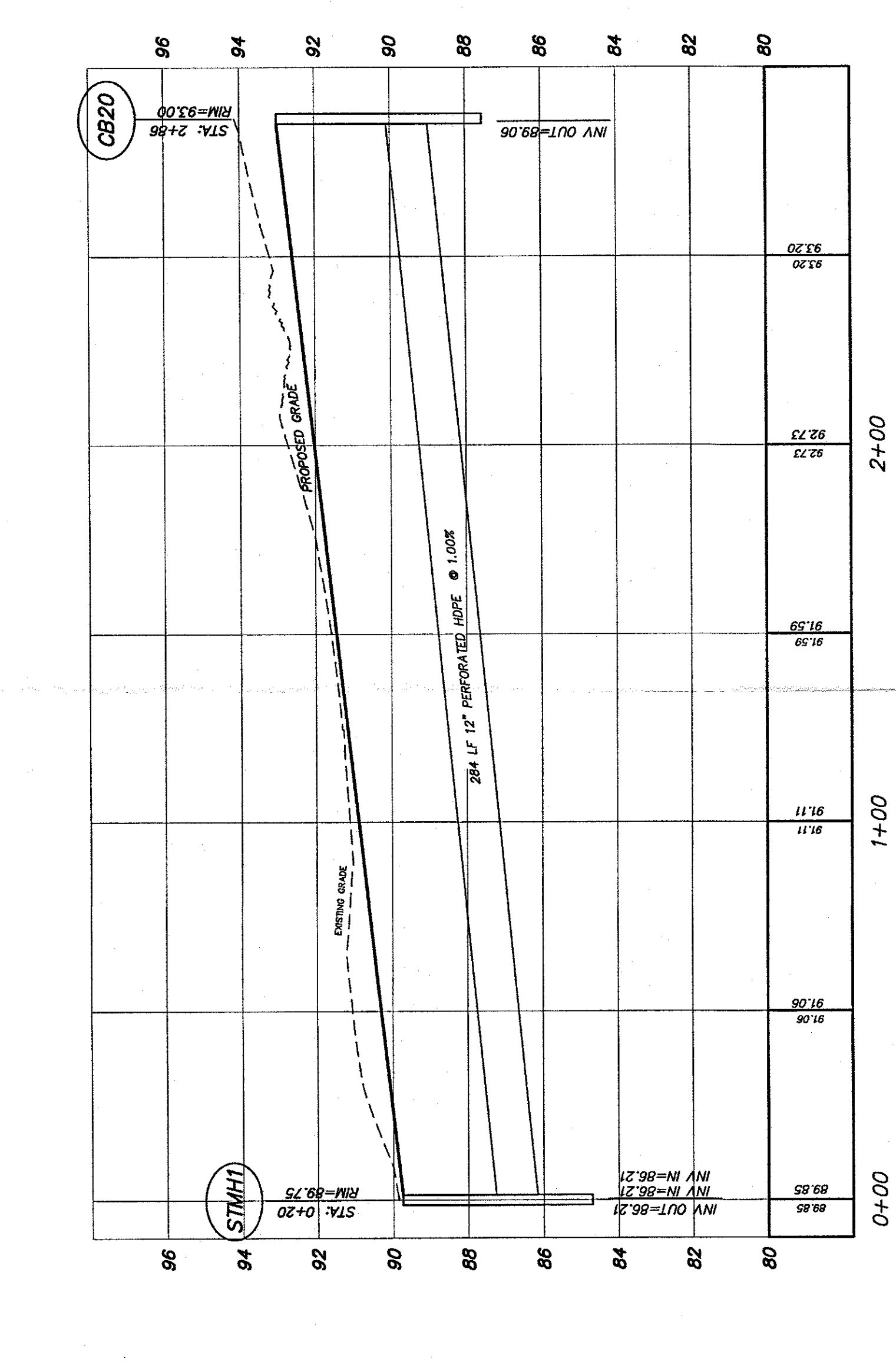
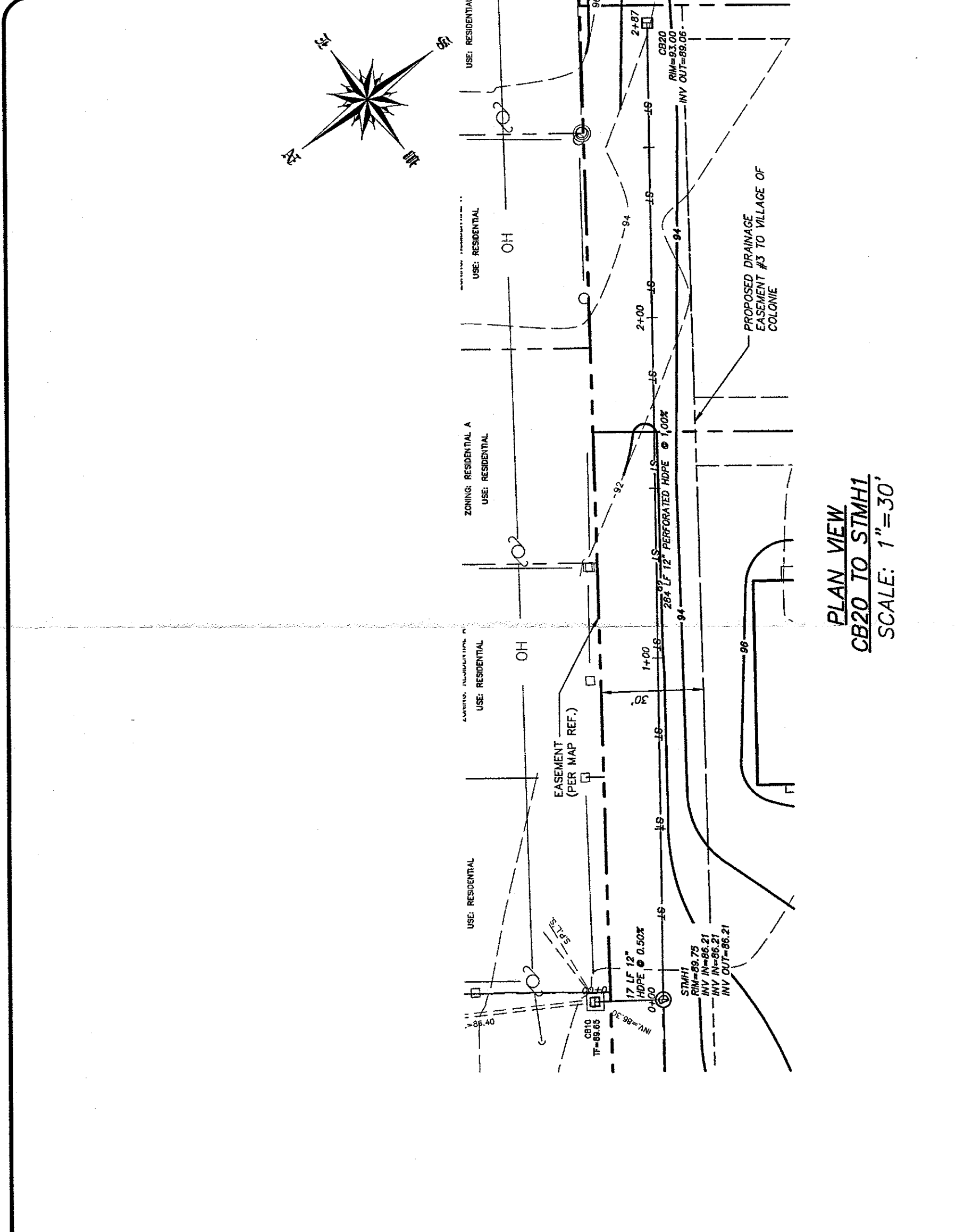

OWNER
 COLONIE CHRISTIAN
 LIFE CENTER, INC.
 P.O. BOX 12273
 ALBANY NY 12212
APPLICANT
 ROSETTI ACQUISITIONS
 427 NEW KARNER RD
 ALBANY, NY 12205

VILLAGE OF COLONIE PLANNING COMMISSION

ALBANY COUNTY HEALTH DEPARTMENT

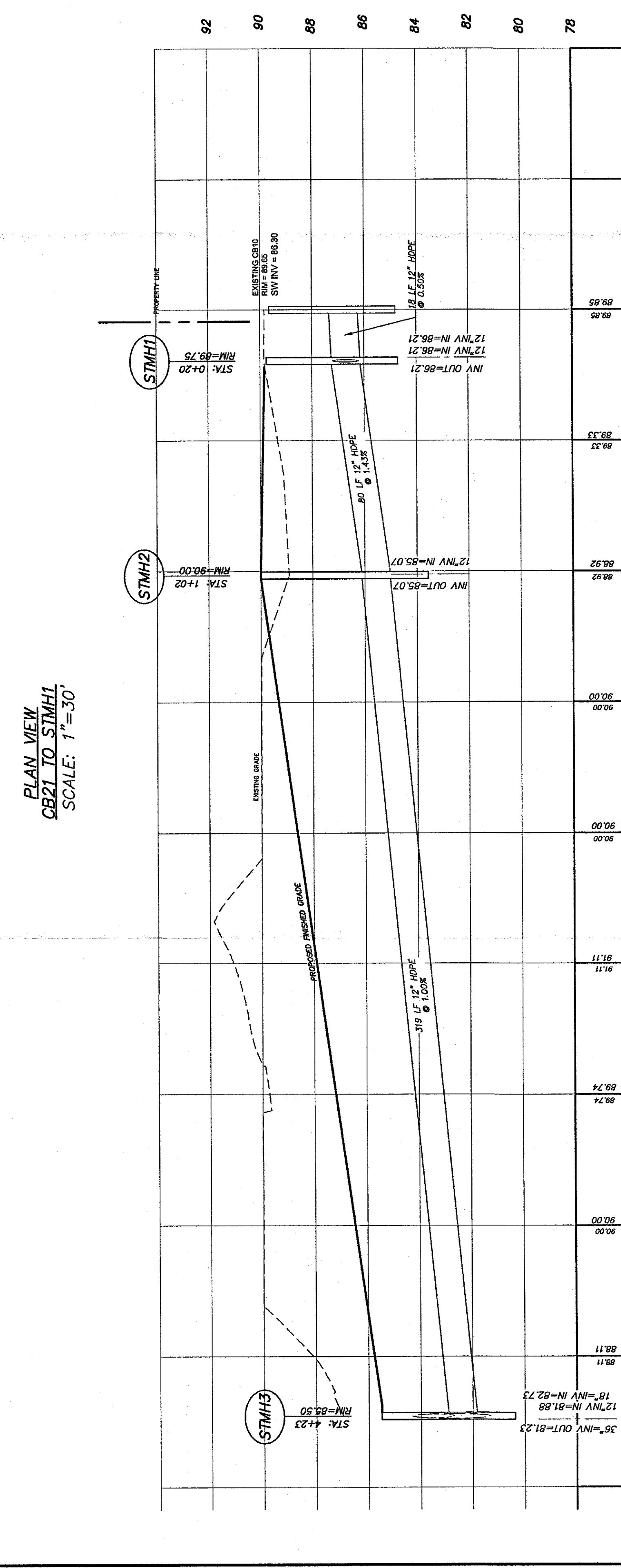
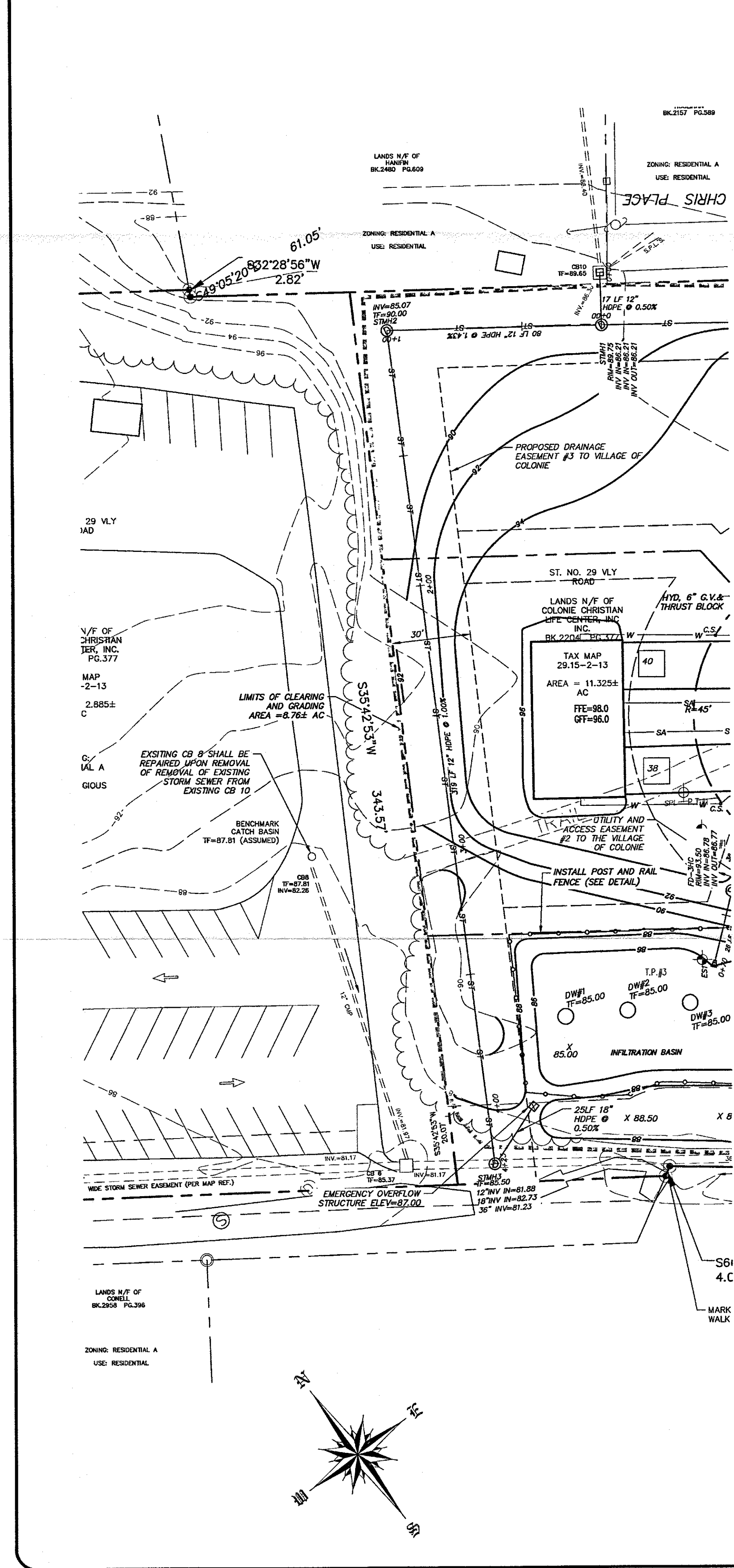

OWNER
 COLONIE CHRISTIAN
 LIFE CENTER, INC.
 P.O. BOX 12273
 ALBANY NY 12212
APPLICANT
 ROSETTI ACQUISITIONS
 427 NEW KARNER RD
 ALBANY, NY 12205

VILLAGE OF COLONIE PLANNING COMMISSION

ALBANY COUNTY HEALTH DEPARTMENT